

2023 RSNA Clinical Trials Methodology Workshop  
PARTICIPANTS

**Nathan Artz, PhD**

Children's Mercy Kansas City  
Kansas City  
[nsartz@cmh.edu](mailto:nsartz@cmh.edu)

Medical Physics specializing in MRI

PDG 4



**David Ballard, MD**

Washington University School of Medicine  
St. Louis, MO  
[davidballard@wustl.edu](mailto:davidballard@wustl.edu)

Gastrointestinal Radiology

PDG 1



**Thomas Beckham, MD, PhD**

MD Anderson Cancer Center  
Houston, TX  
[thbeckham@mdanderson.org](mailto:thbeckham@mdanderson.org)

Radiation Oncology

PDG 2



**Sotirios Bisdas, MBBS, MD, PhD**

University College London Hospitals NHS Trust  
London, UK  
[sotirisbisdas@me.com](mailto:sotirisbisdas@me.com)

Neuroradiology

PDG 2



**Katherine Canty, MD**

Harbor-UCLA Medical Center  
Torrance, CA  
[Kwcanty@gmail.com](mailto:Kwcanty@gmail.com)

Child Abuse Pediatrics

PDG 4



**Noah Chasen, MD**

MD Anderson Cancer Center  
Houston, TX  
[nathan.chasen@gmail.com](mailto:nathan.chasen@gmail.com)

Neuroradiology

PDG 3



2023 RSNA Clinical Trials Methodology Workshop  
PARTICIPANTS

**Adrienne Dula, PhD**

Dell Medical School at The University of Texas Austin  
Austin, TX

[adrienne.dula@austin.utexas.edu](mailto:adrienne.dula@austin.utexas.edu)

Biomarkers/Quantitative Imaging

PDG 4



**Sara Hardy, MD**

University of Rochester  
Rochester, NY

[sara.j.hardy@gmail.com](mailto:sara.j.hardy@gmail.com)

Radiation Oncology

PDG 3



**Mai-Lan Ho, MD**

Nationwide Children's Hospital  
Columbus, OH

[Mai-Lan.Ho@nationwidechildrens.org](mailto:Mai-Lan.Ho@nationwidechildrens.org)

Pediatric Neuroradiology

PDG 2



**Stephanie Jo, MD, PhD**

University of Pennsylvania  
Philadelphia, PA

[syjo2013@gmail.com](mailto:syjo2013@gmail.com)

Musculoskeletal Radiology

PDG 4



**John Karageorgiou, MD**

Washington University in St. Louis  
St. Louis, MO

[jkarageorgiou@wustl.edu](mailto:jkarageorgiou@wustl.edu)

Interventional Radiology

PDG 5



**Anna Lee, MD, PhD**

University of Texas MD Anderson Cancer Center  
Houston, TX

[annalee722@gmail.com](mailto:annalee722@gmail.com)

Radiation Oncology

PDG 1



2023 RSNA Clinical Trials Methodology Workshop  
PARTICIPANTS

**Laurent Letourneau-Guillon, MD**

CHUM (Centre Hospitalier Universite de Montreal)  
Montreal, QC  
[laurentletg@gmail.com](mailto:laurentletg@gmail.com)

Neuroradiology

PDG 3



**Nadine Mallak, MD**

Oregon Health and Science University  
Portland, OR  
[mallak@ohsu.edu](mailto:mallak@ohsu.edu)

Molecular Imaging

PDG 1



**Ashwin Parihar, MBBS, MD**

Washington University School of Medicine  
Saint Louis, MO  
[ashwingsinghparihar@gmail.com](mailto:ashwingsinghparihar@gmail.com)

Nuclear Medicine

PDG 5



**Leah Portnow, MD**

Brigham and Women's Hospital  
Boston, MA  
[lportnow@bwh.harvard.edu](mailto:lportnow@bwh.harvard.edu)

Breast (Imaging and Interventional)

PDG 3



**Marcelo Queiroz, MD, PhD**

University of Sao Paulo Cancer Institute  
Sao Paulo, SP  
[marcelo.arauioqueiroz@gmail.com](mailto:marcelo.arauioqueiroz@gmail.com)

Oncologic Imaging

PDG 4



**Fourat Ridouani, MD**

Memorial Sloan Kettering  
New York, NY  
[ridouanf@mskcc.org](mailto:ridouanf@mskcc.org)

Interventional Radiology

PDG 1



2023 RSNA Clinical Trials Methodology Workshop  
PARTICIPANTS

**Amanda Smolock, MD, PhD**

Medical College of Wisconsin  
Milwaukee, WI

[asmolock@gmail.com](mailto:asmolock@gmail.com)

Interventional Radiology

PDG 5



**Jae Song, MD**

University of Pennsylvania  
Philadelphia, PA

[jsong1222@gmail.com](mailto:jsong1222@gmail.com)

Neuroradiology

PDG 2



**Neil Taunk, MD**

University of Pennsylvania  
Philadelphia, PA

[taunk@penmedicine.upenn.edu](mailto:taunk@penmedicine.upenn.edu)

Radiation Oncology

PDG 1



**Kathryn Tringale, MD**

Memorial Sloan Kettering Cancer Center  
New York, NY

[tringalk@mskcc.org](mailto:tringalk@mskcc.org)

Radiation Oncology

PDG 2

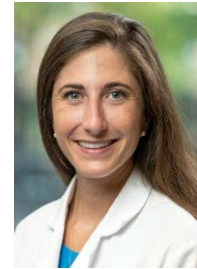

**Lambros Tselikas, MD, PhD**

Gustave Roussy  
Villejuif, France

[lambros.tselikas@gmail.com](mailto:lambros.tselikas@gmail.com)

Interventional Radiology

PDG 5



**Amy Vavere, PhD**

St. Jude Children's Research Hospital  
Memphis, TN

[amy.vavere@stjude.org](mailto:amy.vavere@stjude.org)

Molecular Imaging

PDG 3



2023 RSNA Clinical Trials Methodology Workshop  
PARTICIPANTS

**Fang Yu, MD**

UT Southwestern Medical Center  
Dallas, TX

[frankfy21@gmail.com](mailto:frankfy21@gmail.com)

Neuroradiology

PDG 5

