

**HARVARD  
CATALYST**

THE HARVARD CLINICAL  
AND TRANSLATIONAL  
SCIENCE CENTER

**Medical Imaging Informatics  
Bench to Bedside (mi2b2)**

*Christopher Herrick*

# Why are images important for clinical research?

## ■ Quantify disease burden

- Tumor growth
- Inflammation (lesions in multiple sclerosis, bony erosions of rheumatoid arthritis)
- Hemorrhage
- Infarction

## ■ Quantify the outcome of interventions

- Bone and tumor growth
- Brain loss

## ■ Guide the way to novel diagnostic approaches to disease

- Diffusion Tensor Imaging May Improve Diagnosis and Tracking of Mild Traumatic Brain Injuries

- Mayer, AR *et al.* "A Prospective Diffusion Tensor Imaging Study in Mild Traumatic Brain Injury." *Neurology*, February 23, 2010, Vol. 74, pp. 643-650.
- Bigler, ED and Bazarian, JJ. "Diffusion Tensor Imaging: A Biomarker for Mild Traumatic Brain Injury?" *Neurology*, February 23, 2010, Vol. 74, pp. 626-627.

# Medical Imaging Informatics Bench to Bedside (mi2b2)

- The purpose of this Administrative Supplement project is to develop and disseminate **additions to the Informatics for Integrating Biology and the Bedside (i2b2)-based projects to hospitals that will allow clinical imaging data from sophisticated medical imaging modalities such as MRI, PET, ultrasound and high-speed CT to be used for secondary research purposes.**

# How is mi2b2 structured?

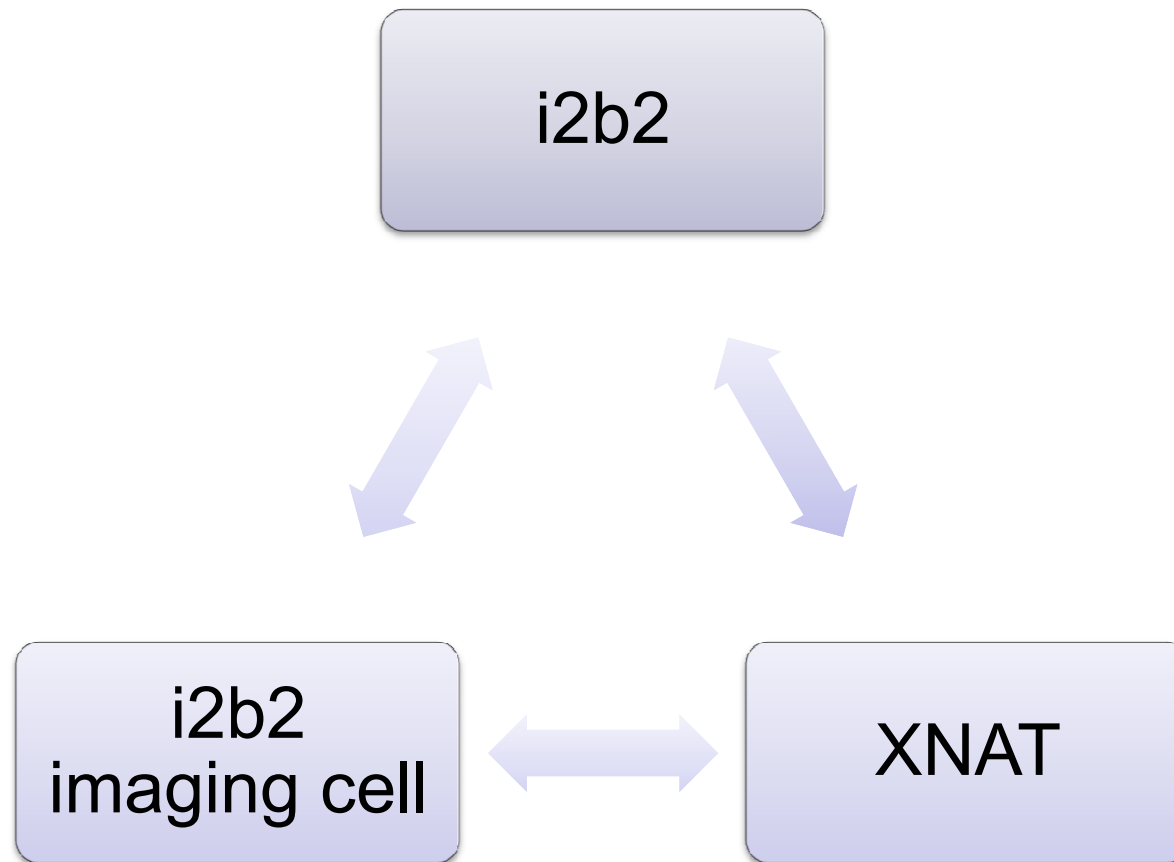

# What is i2b2?

- The National Center for Biomedical Computing entitled Informatics for Integrating Biology and the Bedside (i2b2)
- Software for explicitly organizing and transforming person-oriented clinical data to a way that is optimized for clinical genomics research
  - Allows integration of clinical data, trials data, and genotypic data
- A portable and extensible application framework
  - Software is built in a modular pattern that allows additions without disturbing core parts
  - Available as open source at <https://www.i2b2.org>

Enterprise-wide repurposing and distribution  
of medical record data for research

An i2b2 Hive is used for two, complimentary purposes

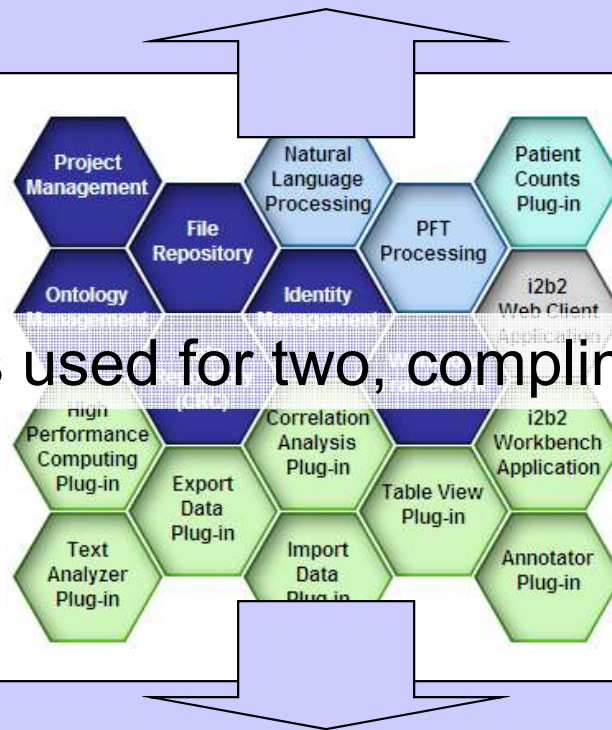

Use of medical record data in clinical studies  
focused upon genomics and pharmacology

## Enterprise-wide repurposing and distribution of medical record data for research

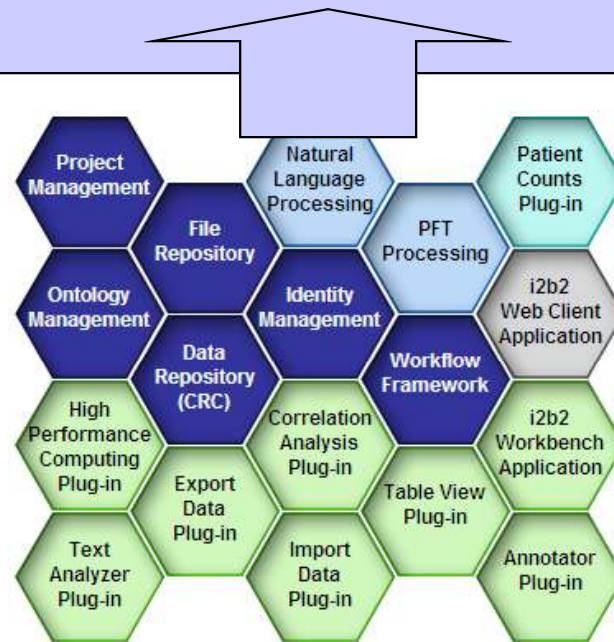

- Enable high performance collection of medical record data for querying and distribution
  - Enterprise web client

# Enterprise web client

- Navigation Panel (Left):** A tree view under "Ontology" with categories like Demographics, Diagnoses, Laboratory Tests, Chemistry, Coagulation, Hematology, Immunology, Pulmonary Function Reports, Urinalysis, Medications, and Procedures. A yellow box prompts "drag an item from here".
- Query Tool (Center):** A "Query Name" field contains "45-54-Circu-Male@18:59:32". Below it are three groups for building a query:
  - Group 1:** Contains "45-54 years old" and "55-64 years old".
  - Group 2:** Contains "Circulatory system".
  - Group 3:** Contains "Male".Logical connectors are placed between groups: "one or more of these" (green) between Group 1 and Group 2, "AND" (blue) between Group 2 and Group 3, and "none of these" (red) for Group 3. Buttons at the bottom include "Run Query", "New Query", "3 Groups", and "New Group".
- Previous Queries (Bottom Left):** A list of recent queries with details like "45-54-Circu-Male@18:59:32 [2008-04-05] [d]".
- Query Status (Bottom Right):** Shows "Executing query...", "Elapsed time (seconds): 0.9", "Query Finished...", and "Matching patients: 5".

The browser's address bar shows "Internet" and the zoom level is set to 100%.

- Repurpose medical record information for research studies
  - I2b2 Workbench
  - Natural language processing

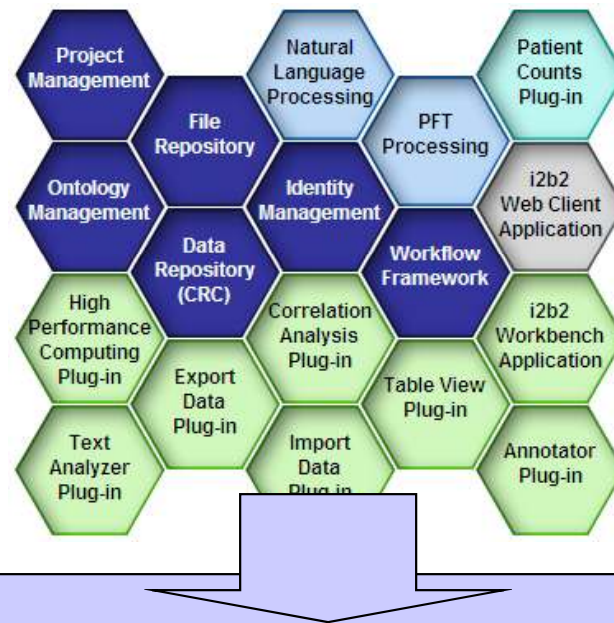

Use of medical record data in clinical studies focused upon genomics and pharmacology

# I2b2 Workbench carries hive activity into a detailed patient view for Investigator

- Concept Tree:** A hierarchical list of medical concepts on the left side, including Demographics, Diagnoses, and various organ systems like the Respiratory system.
- Group Selection:** Three panels at the top showing selected concepts for different groups. Group 1 includes 'Bronchodilator', Group 2 includes 'Prednisolone' and 'Prednisone', and Group 3 is empty.
- Query Results:** A central panel displaying a list of patients with columns for Patient ID, Age, Sex, Race, and various medical conditions. The patient John Smith is highlighted.
- Related Topics:** A panel on the right showing 'About Outline', 'Dynamic Help', and 'Patient Schedule' sections.
- Report Diagnosis (Detail Image):** A panel showing a detailed view of a patient's diagnosis, including a brain scan image.
- Flowchart:** A panel at the bottom showing a flowchart of the patient's medical history and treatment, including 'Deep Patient Object', 'Object of Interest', and 'Measured Disease or Condition'.

The interface also shows the user's name 'Shawn Murphy' and a 'Status' indicator. The bottom right corner features the 'ARVARD ATALYST' logo and the text 'THE HARVARD CLINICAL AND TRANSLATIONAL SCIENCE CENTER'.

# Data integration – Genotype / Phenotype

**i2b2 Workbench for Demo Data**

Ontology

- Demographics
- Diagnoses
- Expression Profiles Data
  - Affymetrix\_HG-U133
    - 221591\_at (54478)
    - 221592\_at (11138)
    - 221593\_at (6160)
    - 221594\_at (9400)
    - 221595\_at (8400)
    - 221596\_s\_at (84060)
    - 221597\_s\_at (29100)
    - 221598\_s\_at (8442)
    - 221599\_at (28971)
    - 221600\_s\_at (28971)
    - 221601\_at (9214)
    - 221602\_s\_at (9214)
    - 221603\_at (9409)
    - 221604\_s\_at (9409)
    - 221605\_s\_at (51268)
    - 221606\_s\_at (79266)
    - 221607\_s\_at (71)
    - 221608\_at (---)
    - 221609\_s\_at (7475)
    - 221610\_at (55620)
    - 221611\_s\_at (51533)
    - 221612\_at (57408)
    - 221613\_s\_at (54469)
    - 221614\_at (9501)
    - 221615\_at (956)
    - 221616\_s\_at (5230)
    - 221617\_at (5230)
    - 221618\_at (51616)
    - 221619\_s\_at (23787)
    - 221620\_at (79125)
    - 221664\_s\_at (50848)
    - 221665\_s\_at (54869)
    - 221666\_s\_at (29108)
    - 221667\_at (26353)
    - 221668\_s\_at (64446)
    - 221669\_at (27034)
    - 221670\_s\_at (8022)
    - 221671\_at (28299)
    - 221672\_s\_at (83696)
    - 221673\_at (52944)
    - 221674\_s\_at (8646)
    - 221675\_s\_at (56994)
    - 221676\_s\_at (23603)
    - 221677\_at (29980)
    - 221678\_at (57406)

Concepts Selection

Search And Compare

Metric

TYPE 1 or TYPE 2

Threshold

Top

Calculation meth

Show

Y-axis Graph Option

- Show metric
- Negative red

Entrez Gene: TMEM208 transmembrane protein 208 [ Homo sapiens ] - Mozilla Firefox

http://www.ncbi.nlm.nih.gov/sites/entrez?db=gene&cmd=Retrieve&opt=full\_report&...&Google

Getting Started Latest Headlines

NCBI Entrez Gene

All Databases PubMed Nucleotide Protein Genome Structure PMC Taxonomy Books OMIM

Search: Gene for [ ] Go Clear

Limits Preview/Index History Clipboard Details

Display: Full Report Show: 20 Sort by: Relevance Send to

All: 1 Current Only: 1 Genes/Genomes: 1 SNP/GenView: 1

1: TMEM208 transmembrane protein 208 [ Homo sapiens ] updated 17-Mar-2008

GeneID: 29100

Summary

Official Symbol: TMEM208 provided by HGNC

Official Full Name: transmembrane protein 208 provided by HGNC

Primary source: HGNC:35015

See related: HPRD:13710

Gene type: protein coding

RefSeq status: Validated

Organism: Homo sapiens

Lineage: Eukaryota; Metazoa; Chordata; Craniata; Vertebrata; Euteleostomi; Mammalia; Eutheria; Euarchontoglires; Primates; Haplorhina; Catarrhini; Hominoidea; Homo

Also known as: HSPC171

Genomic regions, transcripts, and products

Go to reference sequence details View new Sequence Viewer

MC\_008016\_B

[5581952] 37 [6528400] 37

ML141422 ML141423 ML141424 ML141425 ML141426 ML141427 ML141428 ML141429 ML141430 ML141431 ML141432 ML141433 ML141434 ML141435 ML141436 ML141437 ML141438 ML141439 ML141440 ML141441 ML141442 ML141443 ML141444 ML141445 ML141446 ML141447 ML141448 ML141449 ML141450 ML141451 ML141452 ML141453 ML141454 ML141455 ML141456 ML141457 ML141458 ML141459 ML141460 ML141461 ML141462 ML141463 ML141464 ML141465 ML141466 ML141467 ML141468 ML141469 ML141470 ML141471 ML141472 ML141473 ML141474 ML141475 ML141476 ML141477 ML141478 ML141479 ML141480 ML141481 ML141482 ML141483 ML141484 ML141485 ML141486 ML141487 ML141488 ML141489 ML141490 ML141491 ML141492 ML141493 ML141494 ML141495 ML141496 ML141497 ML141498 ML141499 ML141500 ML141501 ML141502 ML141503 ML141504 ML141505 ML141506 ML141507 ML141508 ML141509 ML141510 ML141511 ML141512 ML141513 ML141514 ML141515 ML141516 ML141517 ML141518 ML141519 ML141520 ML141521 ML141522 ML141523 ML141524 ML141525 ML141526 ML141527 ML141528 ML141529 ML141530 ML141531 ML141532 ML141533 ML141534 ML141535 ML141536 ML141537 ML141538 ML141539 ML141540 ML141541 ML141542 ML141543 ML141544 ML141545 ML141546 ML141547 ML141548 ML141549 ML141550 ML141551 ML141552 ML141553 ML141554 ML141555 ML141556 ML141557 ML141558 ML141559 ML141560 ML141561 ML141562 ML141563 ML141564 ML141565 ML141566 ML141567 ML141568 ML141569 ML141570 ML141571 ML141572 ML141573 ML141574 ML141575 ML141576 ML141577 ML141578 ML141579 ML141580 ML141581 ML141582 ML141583 ML141584 ML141585 ML141586 ML141587 ML141588 ML141589 ML141590 ML141591 ML141592 ML141593 ML141594 ML141595 ML141596 ML141597 ML141598 ML141599 ML141600 ML141601 ML141602 ML141603 ML141604 ML141605 ML141606 ML141607 ML141608 ML141609 ML141610 ML141611 ML141612 ML141613 ML141614 ML141615 ML141616 ML141617 ML141618 ML141619 ML141620 ML141621 ML141622 ML141623 ML141624 ML141625 ML141626 ML141627 ML141628 ML141629 ML141630 ML141631 ML141632 ML141633 ML141634 ML141635 ML141636 ML141637 ML141638 ML141639 ML141640 ML141641 ML141642 ML141643 ML141644 ML141645 ML141646 ML141647 ML141648 ML141649 ML141650 ML141651 ML141652 ML141653 ML141654 ML141655 ML141656 ML141657 ML141658 ML141659 ML141660 ML141661 ML141662 ML141663 ML141664 ML141665 ML141666 ML141667 ML141668 ML141669 ML141670 ML141671 ML141672 ML141673 ML141674 ML141675 ML141676 ML141677 ML141678 ML141679 ML141680 ML141681 ML141682 ML141683 ML141684 ML141685 ML141686 ML141687 ML141688 ML141689 ML141690 ML141691 ML141692 ML141693 ML141694 ML141695 ML141696 ML141697 ML141698 ML141699 ML141700 ML141701 ML141702 ML141703 ML141704 ML141705 ML141706 ML141707 ML141708 ML141709 ML141710 ML141711 ML141712 ML141713 ML141714 ML141715 ML141716 ML141717 ML141718 ML141719 ML141720 ML141721 ML141722 ML141723 ML141724 ML141725 ML141726 ML141727 ML141728 ML141729 ML141730 ML141731 ML141732 ML141733 ML141734 ML141735 ML141736 ML141737 ML141738 ML141739 ML141740 ML141741 ML141742 ML141743 ML141744 ML141745 ML141746 ML141747 ML141748 ML141749 ML141750 ML141751 ML141752 ML141753 ML141754 ML141755 ML141756 ML141757 ML141758 ML141759 ML141760 ML141761 ML141762 ML141763 ML141764 ML141765 ML141766 ML141767 ML141768 ML141769 ML141770 ML141771 ML141772 ML141773 ML141774 ML141775 ML141776 ML141777 ML141778 ML141779 ML141780 ML141781 ML141782 ML141783 ML141784 ML141785 ML141786 ML141787 ML141788 ML141789 ML141790 ML141791 ML141792 ML141793 ML141794 ML141795 ML141796 ML141797 ML141798 ML141799 ML141800 ML141801 ML141802 ML141803 ML141804 ML141805 ML141806 ML141807 ML141808 ML141809 ML141810 ML141811 ML141812 ML141813 ML141814 ML141815 ML141816 ML141817 ML141818 ML141819 ML141820 ML141821 ML141822 ML141823 ML141824 ML141825 ML141826 ML141827 ML141828 ML141829 ML141830 ML141831 ML141832 ML141833 ML141834 ML141835 ML141836 ML141837 ML141838 ML141839 ML141840 ML141841 ML141842 ML141843 ML141844 ML141845 ML141846 ML141847 ML141848 ML141849 ML141850 ML141851 ML141852 ML141853 ML141854 ML141855 ML141856 ML141857 ML141858 ML141859 ML141860 ML141861 ML141862 ML141863 ML141864 ML141865 ML141866 ML141867 ML141868 ML141869 ML141870 ML141871 ML141872 ML141873 ML141874 ML141875 ML141876 ML141877 ML141878 ML141879 ML141880 ML141881 ML141882 ML141883 ML141884 ML141885 ML141886 ML141887 ML141888 ML141889 ML141890 ML141891 ML141892 ML141893 ML141894 ML141895 ML141896 ML141897 ML141898 ML141899 ML141900 ML141901 ML141902 ML141903 ML141904 ML141905 ML141906 ML141907 ML141908 ML141909 ML141910 ML141911 ML141912 ML141913 ML141914 ML141915 ML141916 ML141917 ML141918 ML141919 ML141920 ML141921 ML141922 ML141923 ML141924 ML141925 ML141926 ML141927 ML141928 ML141929 ML141930 ML141931 ML141932 ML141933 ML141934 ML141935 ML141936 ML141937 ML141938 ML141939 ML141940 ML141941 ML141942 ML141943 ML141944 ML141945 ML141946 ML141947 ML141948 ML141949 ML141950 ML141951 ML141952 ML141953 ML141954 ML141955 ML141956 ML141957 ML141958 ML141959 ML141960 ML141961 ML141962 ML141963 ML141964 ML141965 ML141966 ML141967 ML141968 ML141969 ML141970 ML141971 ML141972 ML141973 ML141974 ML141975 ML141976 ML141977 ML141978 ML141979 ML141980 ML141981 ML141982 ML141983 ML141984 ML141985 ML141986 ML141987 ML141988 ML141989 ML141990 ML141991 ML141992 ML141993 ML141994 ML141995 ML141996 ML141997 ML141998 ML141999 ML142000 ML142001 ML142002 ML142003 ML142004 ML142005 ML142006 ML142007 ML142008 ML142009 ML142010 ML142011 ML142012 ML142013 ML142014 ML142015 ML142016 ML142017 ML142018 ML142019 ML142020 ML142021 ML142022 ML142023 ML142024 ML142025 ML142026 ML142027 ML142028 ML142029 ML142030 ML142031 ML142032 ML142033 ML142034 ML142035 ML142036 ML142037 ML142038 ML142039 ML142040 ML142041 ML142042 ML142043 ML142044 ML142045 ML142046 ML142047 ML142048 ML142049 ML142050 ML142051 ML142052 ML142053 ML142054 ML142055 ML142056 ML142057 ML142058 ML142059 ML142060 ML142061 ML142062 ML142063 ML142064 ML142065 ML142066 ML142067 ML142068 ML142069 ML142070 ML142071 ML142072 ML142073 ML142074 ML142075 ML142076 ML142077 ML142078 ML142079 ML142080 ML142081 ML142082 ML142083 ML142084 ML142085 ML142086 ML142087 ML142088 ML142089 ML142090 ML142091 ML142092 ML142093 ML142094 ML142095 ML142096 ML142097 ML142098 ML142099 ML142100 ML142101 ML142102 ML142103 ML142104 ML142105 ML142106 ML142107 ML142108 ML142109 ML142110 ML142111 ML142112 ML142113 ML142114 ML142115 ML142116 ML142117 ML142118 ML142119 ML142120 ML142121 ML142122 ML142123 ML142124 ML142125 ML142126 ML142127 ML142128 ML142129 ML142130 ML142131 ML142132 ML142133 ML142134 ML142135 ML142136 ML142137 ML142138 ML142139 ML142140 ML142141 ML142142 ML142143 ML142144 ML142145 ML142146 ML142147 ML142148 ML142149 ML142150 ML142151 ML142152 ML142153 ML142154 ML142155 ML142156 ML142157 ML142158 ML142159 ML142160 ML142161 ML142162 ML142163 ML142164 ML142165 ML142166 ML142167 ML142168 ML142169 ML142170 ML142171 ML142172 ML142173 ML142174 ML142175 ML142176 ML142177 ML142178 ML142179 ML142180 ML142181 ML142182 ML142183 ML142184 ML142185 ML142186 ML142187 ML142188 ML142189 ML142190 ML142191 ML142192 ML142193 ML142194 ML142195 ML142196 ML142197 ML142198 ML142199 ML142200 ML142201 ML142202 ML142203 ML142204 ML142205 ML142206 ML142207 ML142208 ML142209 ML142210 ML142211 ML142212 ML142213 ML142214 ML142215 ML142216 ML142217 ML142218 ML142219 ML142220 ML142221 ML142222 ML142223 ML142224 ML142225 ML142226 ML142227 ML142228 ML142229 ML142230 ML142231 ML142232 ML142233 ML142234 ML142235 ML142236 ML142237 ML142238 ML142239 ML142240 ML142241 ML142242 ML142243 ML142244 ML142245 ML142246 ML142247 ML142248 ML142249 ML142250 ML142251 ML142252 ML142253 ML142254 ML142255 ML142256 ML142257 ML142258 ML142259 ML142260 ML142261 ML142262 ML142263 ML142264 ML142265 ML142266 ML142267 ML142268 ML142269 ML142270 ML142271 ML142272 ML142273 ML142274 ML142275 ML142276 ML142277 ML142278 ML142279 ML142280 ML142281 ML142282 ML142283 ML142284 ML142285 ML142286 ML142287 ML142288 ML142289 ML142290 ML142291 ML142292 ML142293 ML142294 ML142295 ML142296 ML142297 ML142298 ML142299 ML142300 ML142301 ML142302 ML142303 ML142304 ML142305 ML142306 ML142307 ML142308 ML142309 ML142310 ML142311 ML142312 ML142313 ML142314 ML142315 ML142316 ML142317 ML142318 ML142319 ML142320 ML142321 ML142322 ML142323 ML142324 ML142325 ML142326 ML142327 ML142328 ML142329 ML142330 ML142331 ML142332 ML142333 ML142334 ML142335 ML142336 ML142337 ML142338 ML142339 ML142340 ML142341 ML142342 ML142343 ML142344 ML142345 ML142346 ML142347 ML142348 ML142349 ML142350 ML142351 ML142352 ML142353 ML142354 ML142355 ML142356 ML142357 ML142358 ML142359 ML142360 ML142361 ML142362 ML142363 ML142364 ML142365 ML142366 ML142367 ML142368 ML142369 ML142370 ML142371 ML142372 ML142373 ML142374 ML142375 ML142376 ML142377 ML142378 ML142379 ML142380 ML142381 ML142382 ML142383 ML142384 ML142385 ML142386 ML142387 ML142388 ML142389 ML142390 ML142391 ML142392 ML142393 ML142394 ML142395 ML142396 ML142397 ML142398 ML142399 ML142400 ML142401 ML142402 ML142403 ML142404 ML142405 ML142406 ML142407 ML142408 ML142409 ML142410 ML142411 ML142412 ML142413 ML142414 ML142415 ML142416 ML142417 ML142418 ML142419 ML142420 ML142421 ML142422 ML142423 ML142424 ML142425 ML142426 ML142427 ML142428 ML142429 ML142430 ML142431 ML142432 ML142433 ML142434 ML142435 ML142436 ML142437 ML142438 ML142439 ML142440 ML142441 ML142442 ML142443 ML142444 ML142445 ML142446 ML142447 ML142448 ML142449 ML142450 ML142451 ML142452 ML142453 ML142454 ML142455 ML142456 ML142457 ML142458 ML142459 ML142460 ML142461 ML142462 ML142463 ML142464 ML142465 ML142466 ML142467 ML142468 ML142469 ML142470 ML142471 ML142472 ML142473 ML142474 ML142475 ML142476 ML142477 ML142478 ML142479 ML142480 ML142481 ML142482 ML142483 ML142484 ML142485 ML142486 ML142487 ML142488 ML142489 ML142490 ML142491 ML142492 ML142493 ML142494 ML142495 ML142496 ML142497 ML142498 ML142499 ML142500 ML142501 ML142502 ML142503 ML142504 ML142505 ML142506 ML142507 ML142508 ML142509 ML142510 ML142511 ML142512 ML142513 ML142514 ML142515 ML142516 ML142517 ML142518 ML142519 ML142520 ML142521 ML142522 ML142523 ML142524 ML142525 ML142526 ML142527 ML142528 ML142529 ML142530 ML142531 ML142532 ML142533 ML142534 ML142535 ML142536 ML142537 ML142538 ML142539 ML142540 ML142541 ML142542 ML142543 ML142544 ML142545 ML142546 ML142547 ML142548 ML142549 ML142550 ML142551 ML142552 ML142553 ML142554 ML142555 ML142556 ML142557 ML142558 ML142559 ML142560 ML142561 ML142562 ML142563 ML142564 ML142565 ML142566 ML142567 ML142568 ML142569 ML142570 ML142571 ML142572 ML142573 ML142574 ML142575 ML142576 ML142577 ML142578 ML142579 ML142580 ML142581 ML142582 ML142583 ML142584 ML142585 ML142586 ML142587 ML142588 ML142589 ML142590 ML142591 ML142592 ML142593 ML142594 ML142595 ML142596 ML142597 ML142598 ML142599 ML142600 ML142601 ML142602 ML142603 ML142604 ML142605 ML142606 ML142607 ML142608 ML142609 ML142610 ML142611 ML142612 ML142613 ML142614 ML142615 ML142616 ML142617 ML142618 ML142619 ML142620 ML142621 ML142622 ML142623 ML142624 ML142625 ML142626 ML142627 ML142628 ML142629 ML142630 ML142631 ML142632 ML142633 ML142634 ML142635 ML142636 ML142637 ML142638 ML142639 ML142640 ML142641 ML142642 ML142643 ML142644 ML142645 ML142646 ML142647 ML142648 ML142649 ML142650 ML142651 ML142652 ML142653 ML142654 ML142655 ML142656 ML142657 ML142658 ML142659 ML142660 ML142661 ML142662 ML142663 ML142664 ML142665 ML142666 ML142667 ML142668 ML142669 ML142670 ML142671 ML142672 ML142673 ML142674 ML142675 ML142676 ML142677 ML142678 ML142679 ML142680 ML142681 ML142682 ML142683 ML142684 ML142685 ML142686 ML142687 ML142688 ML142689 ML142690 ML142691 ML142692 ML142693 ML142694 ML142695 ML142696 ML142697 ML142698 ML142699 ML142700 ML142701 ML142702 ML142703 ML142704 ML142705 ML142706 ML142707 ML142708 ML142709 ML142710 ML142711 ML142712 ML142713 ML142714 ML142715 ML142716 ML142717 ML142718 ML142719 ML142720 ML142721 ML142722 ML142723 ML142724 ML142725 ML142726 ML142727 ML142728 ML142729 ML142730 ML142731 ML142732 ML142733 ML142734 ML142735 ML142736 ML142737 ML142738 ML142739 ML142740 ML142741 ML142742 ML142743 ML142744 ML142745 ML142746 ML142747 ML142748 ML142749 ML142750 ML142751 ML142752 ML142753 ML142754 ML142755 ML142756 ML142757 ML142758 ML142759 ML142760 ML142761 ML142762 ML142763 ML142764 ML142765 ML142766 ML142767 ML142768 ML142769 ML142770 ML142771 ML142772 ML142773 ML142774 ML142775 ML142776 ML142777 ML142778 ML142779 ML142780 ML142781 ML142782 ML142783 ML142784 ML142785 ML142786 ML142787 ML142788 ML142789 ML142790 ML142791 ML142792 ML142793 ML142794 ML142795 ML142796 ML142797 ML142798 ML142799 ML142800 ML142801 ML142802 ML142803 ML142804 ML142805 ML142806 ML142807 ML142808 ML142809 ML142810 ML142811 ML142812 ML142813 ML142814 ML142815 ML142816 ML142817 ML142818 ML142819 ML142820 ML142821 ML142822 ML142823 ML142824 ML142825 ML142826 ML142827 ML142828 ML142829 ML142830 ML142831 ML142832 ML142833 ML142834 ML142835 ML142836 ML142837 ML142838 ML142839 ML142840 ML142841 ML142842 ML142843 ML142844 ML142845 ML142846 ML142847 ML142848 ML142849 ML142850 ML142851 ML142852 ML142853 ML142854 ML142855 ML142856 ML142857 ML142858 ML142859 ML142860 ML142861 ML142862 ML142863 ML142864 ML142865 ML142866 ML142867 ML142868 ML142869 ML142870 ML142871 ML142872 ML142873 ML142874 ML142875 ML142876 ML142877 ML142878 ML142879 ML142880 ML142881 ML142882 ML142883 ML142884 ML142885 ML142886 ML142887 ML142888 ML142889 ML142890 ML142891 ML142892 ML142893 ML142894 ML142895 ML142896 ML142897 ML142898 ML142899 ML142900 ML142901 ML142902 ML142903 ML142904 ML142905 ML142906 ML142907 ML142908 ML142909 ML142910 ML142911 ML142912 ML142913 ML142914 ML142915 ML142916 ML142917 ML142918 ML142919 ML142920 ML142921 ML142922 ML142923 ML142924 ML142925 ML142926 ML142927 ML142928 ML142929 ML142930 ML142931 ML142932 ML142933 ML142934 ML142935 ML142936 ML142937 ML142938 ML142939 ML142940 ML142941 ML142942 ML142943 ML142944 ML142945 ML142946 ML142947 ML14

# Integration of several data export and analysis tools in i2b2 Workbench

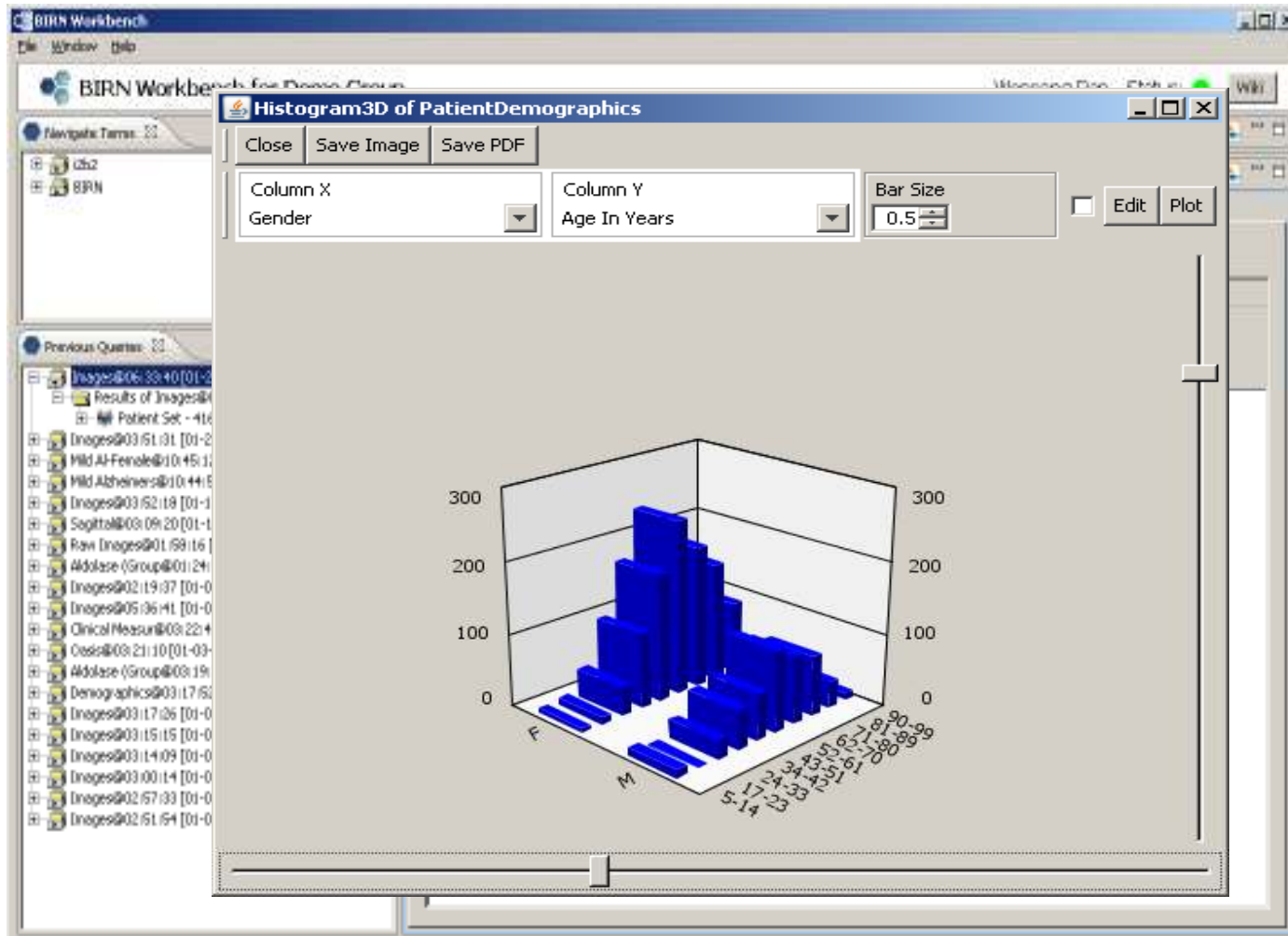

# What is XNAT?

- An open source *imaging informatics* platform.
- Core features:
  - DICOM workflow
  - Web interface
  - Extensible data model
  - RESTful web services API
  - Pipeline processing
- Built on various open source Java (Jakarta Turbine, Maven, Restlets, dcm4che) and Javascript (YUI) technologies.

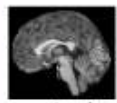

- Projects
  - + Recent
  - + Favorite
  - My projects
  - Other projects
- + Stored Searches
- + Data

PROJECT: DIAN WU 011 > SUBJECT:0013211 > 0013211\_v00\_mr

## MR Session: 0013211\_v00\_mr

Details		Projects	
<b>Accession #</b>	CNDA_E02153	<b>Subject:</b>	0013211
<b>Date Added</b>	2009-09-11 14:08:04.0 (admin)	<b>Gender:</b>	Male
<b>Date:</b>	2009-09-09	<b>Handedness:</b>	Right
<b>Time:</b>	15:06:49	<b>Age:</b>	51.00
<b>Operator:</b>	SML		
<b>Scanner:</b>	CCIRWP-MR30A SIEMENS TrioTim		
<b>Acquisition Site:</b>	DIAN_011		

**Actions**

- Edit**
- View** ▶
- Upload** ▶
- Download** ▶
- Email**
- Build**
- Add Manual QC**
- Manage Files**
- Delete**

Notes:

### Scans

Scan	Type	Usability	Files	Note
+ 1	LOCALIZER	usable	Show Counts	
+ 2	MPRAGE	usable	Show Counts	
+ 3	MPRAGE NORM	usable	Show Counts	
+ 4	MPRAGE	usable	Show Counts	
+ 5	MPRAGE NORM	usable	Show Counts	
+ 6	FLAIR	usable	Show Counts	
+ 7	BOLD	usable	Show Counts	
+ 8	BOLD MOCO	usable	Show Counts	
+ 9	SWI magnitude	usable	Show Counts	
+ 10	SWI phase	usable	Show Counts	
+ 11	SWI minIP	usable	Show Counts	
+ 12	SWI	usable	Show Counts	

### + History

Add Rad Read

Region	Slope	Binding Pot.	Correl.
Anterior Cingulate	1.801	0.801	0.997368
Caudate	1.535	0.535	0.999370
Gyrus Rectus	1.623	0.623	0.998052
Occipital	1.662	0.662	0.998049
Parietal	2.101	1.101	0.998535
Precuneus	2.448	1.448	0.997597
Prefrontal	2.009	1.009	0.999468
Temporal	1.831	0.831	0.999144
White Matter	1.366	0.366	0.999290

Quality Control Images

Show Overlay PET/MPRAGE Saggital + -

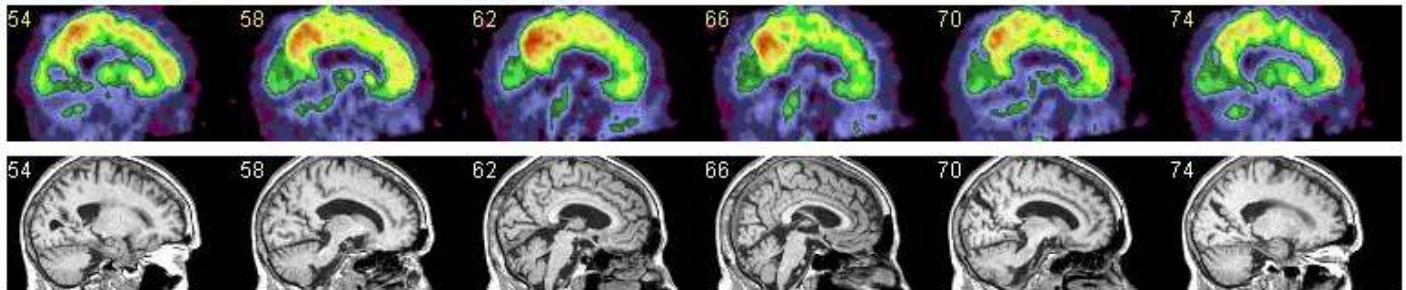

Quality Control

Time Course

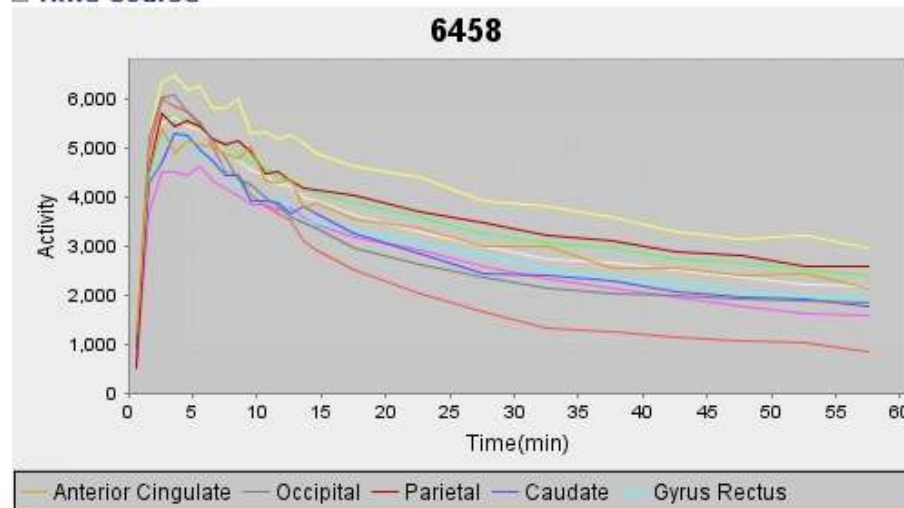

# mi2b2 Server Side Architecture

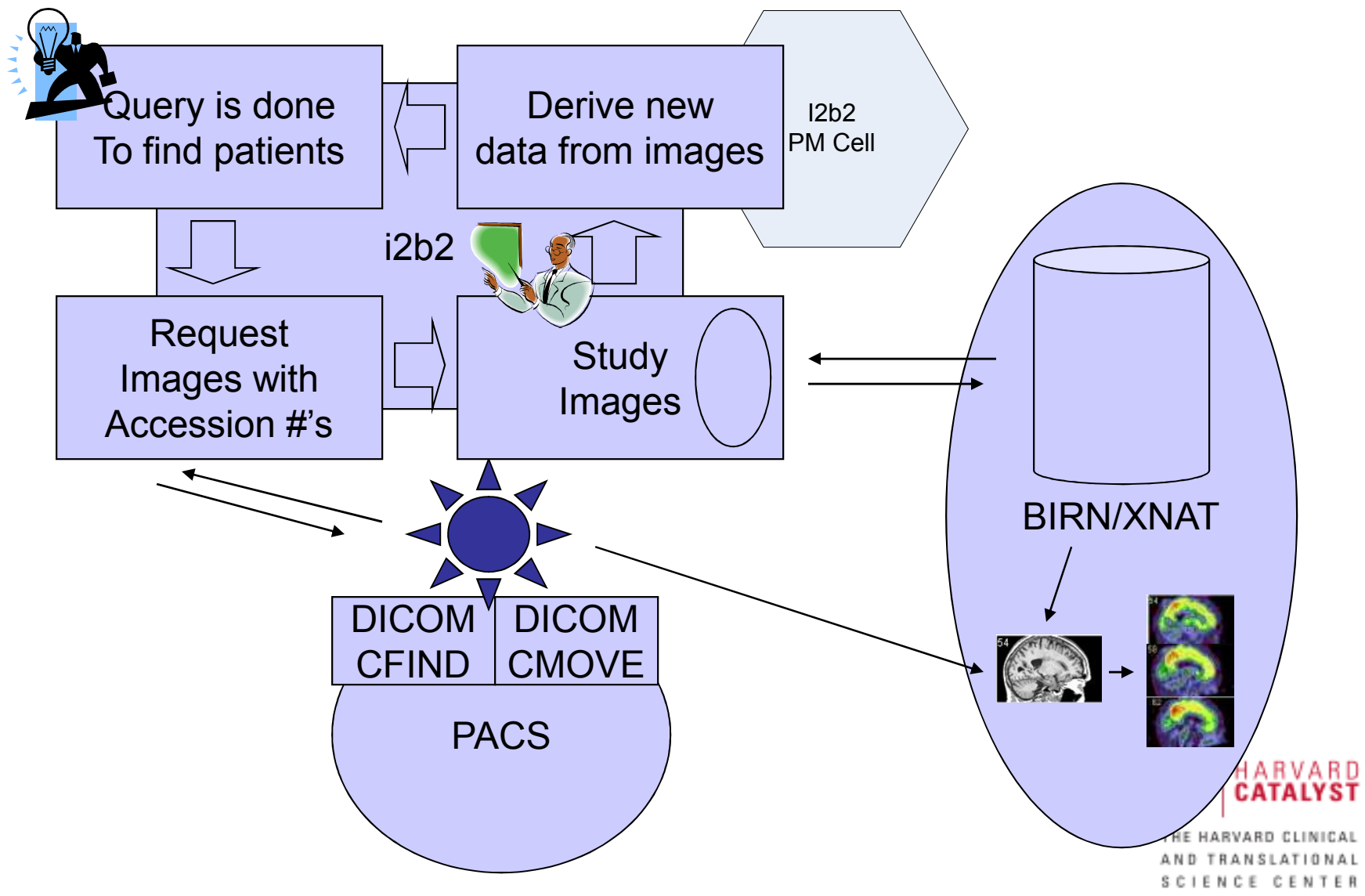

# mi2b2 Client Interface – Enter Patients

Select	Row #	Patient Name	MSS	Found?	Age	Gender	Race	Date of Birth
<input checked="" type="checkbox"/>	1	XXXXX, XXXXX	XXXXXXXXXXXX	Y	74	F	black	
<input checked="" type="checkbox"/>	2	XXXXX, XXXXX	XXXXXXXXXXXX	Y	74	M	white	
<input checked="" type="checkbox"/>	3	XXXXX, XXXXX	XXXXXXXXXXXX	Y	52	F	asian	
<input type="checkbox"/>	4	XXXXX, XXXXX	XXXXXXXXXXXX	N	30	F	black	
<input checked="" type="checkbox"/>	5	XXXXX, XXXXX	XXXXXXXXXXXX	Y	61	F	hispanic	
<input checked="" type="checkbox"/>	6	XXXXX, XXXXX	XXXXXXXXXXXX	Y	52	M	black	
<input checked="" type="checkbox"/>	7	XXXXX, XXXXX	XXXXXXXXXXXX	Y	30	M	asian	
<input checked="" type="checkbox"/>	8	XXXXX, XXXXX	XXXXXXXXXXXX	Y	61	F	hispanic	
<input type="checkbox"/>	9	XXXXX, XXXXX	XXXXXXXXXXXX	N	10	F	hispanic	

# mi2b2 Client Interface – Select Studies

mi2b2 Workbench

Project Name: User Name

Status: ● Wiki

Navigation: Select Patients | Select Studies | Request Management | View Images

Query for Studies by Accession Number

Formalize Patient Set

Show/Hide Patients (Showing 100 out of 190)

Select Studies of Interest:

Select	Row #	Accession #	Site	Department	FOLMIF	# Series	Modalities	Study Date
<input checked="" type="checkbox"/>	1	1000000001	BRH	Oncology	Y	1	URI	05/16/1999
<input checked="" type="checkbox"/>	2	1000000002	MOH	Cardiology	Y	1	URI	09/05/2006
<input checked="" type="checkbox"/>	3	1000000003	BOHC	Oncology	Y	1	URI	12/06/2005
<input type="checkbox"/>	4	1000000004	NRH	Cardiology	N	1	PET	03/06/2010
<input checked="" type="checkbox"/>	5	1000000005	MOH	Oncology	Y	1	URI	06/01/2002
<input checked="" type="checkbox"/>	6	1000000006	MOH	Cardiology	Y	2	URI	11/11/2001
<input checked="" type="checkbox"/>	7	1000000007	BRH	Oncology	Y	1	URI	07/02/1996
<input checked="" type="checkbox"/>	8	1000000008	MOH	Cardiology	Y	1	URI	03/09/1995
<input checked="" type="checkbox"/>	9	1000000009	BRH	Oncology	Y	1	CT	09/10/2007
<input checked="" type="checkbox"/>	10	1000000010	BOHC	Cardiology	Y	8	CT	01/15/2001
<input type="checkbox"/>	11	1000000011	BOH	Oncology	N	2	CT	08/23/1998
<input type="checkbox"/>	12	1000000012	MOH	Cardiology	N	1	URI	07/01/1997
<input type="checkbox"/>	13	1000000013	MOH	Oncology	N	1	URI	08/27/1991
<input checked="" type="checkbox"/>	14	1000000014	BRH	Cardiology	Y	1	CT	01/20/2003
<input checked="" type="checkbox"/>	15	1000000005	BOHC	Oncology	Y	1	CT	11/11/2001
<input checked="" type="checkbox"/>	16	1000000006	BRH	Cardiology	Y	1	CT	07/02/1996
<input checked="" type="checkbox"/>	17	1000000005	MOH	Oncology	Y	1	CT	05/09/1995
<input checked="" type="checkbox"/>	18	1000000005	BOHC	Cardiology	Y	2	CT	09/12/2007

Data Forwarding

Data Destination:  INAT  Local drive

Request Selected Studies

# mi2b2 Client Interface – Check Requests

Select	Status	Priority	ID	Source	Destination	Request Date	Full Date
<input checked="" type="checkbox"/>			011000	BWH Oncology	INAT	01/01/2010	01/05/2010
<input checked="" type="checkbox"/>			011003	BWH Cardiology	Cache	01/05/2010	01/16/2010
<input checked="" type="checkbox"/>			MM021	MGH Oncology	Local Drive	02/24/2010	03/05/2010
		1	MM040	MGH Cardiology	INAT	02/23/2010	Downloading
		2	44230	BWH Oncology	Cache	03/05/2010	Waiting
		3	01D100	BWH Cardiology	Local Drive	03/05/2010	Waiting
		4	01D101	BWH Oncology	INAT	03/03/2010	Waiting
		5	01D102	BWH Cardiology	Cache	05/01/2010	Waiting
		6	01D103	MGH Oncology	Local Drive	05/05/2010	Waiting
		7	01D104	MGH Cardiology	INAT	05/03/2010	Waiting
		8	01D105	BWH Oncology	Cache	05/15/2010	Waiting
		9	01D106	BWH Cardiology	Local Drive	05/28/2010	Waiting
		10	01D107	BWH Oncology	INAT	06/23/2010	Waiting
		11	01D108	BWH Cardiology	INAT	07/01/2010	Waiting
		12	01D109	MGH Oncology	Local Drive	07/05/2010	Waiting
		13	01D110	MGH Cardiology	Local Drive	08/05/2010	Waiting

**Information for Highlighted Requests**  
Study 01D108 request is waiting to be processed.  
Will be stored in STAR ID cache.  
No additional data forwarding destinations specified.  
Data use audited by BWH cardiology for user username.

**Data Forwarding**  
Data Destination:  INAT  Local drive

# mi2b2 Client Interface – Review Studies

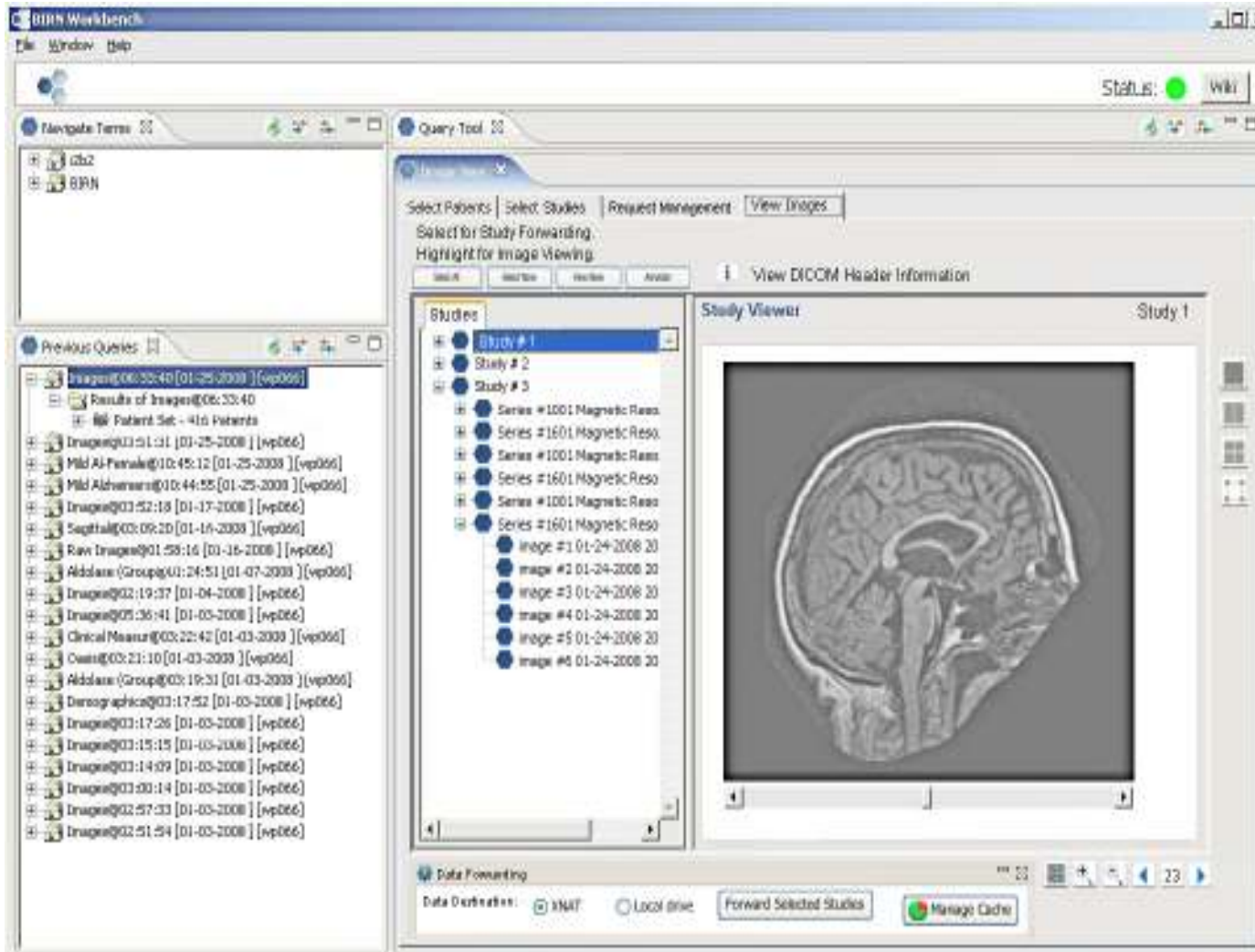

# mi2b2 Client Interface – Annotating Images

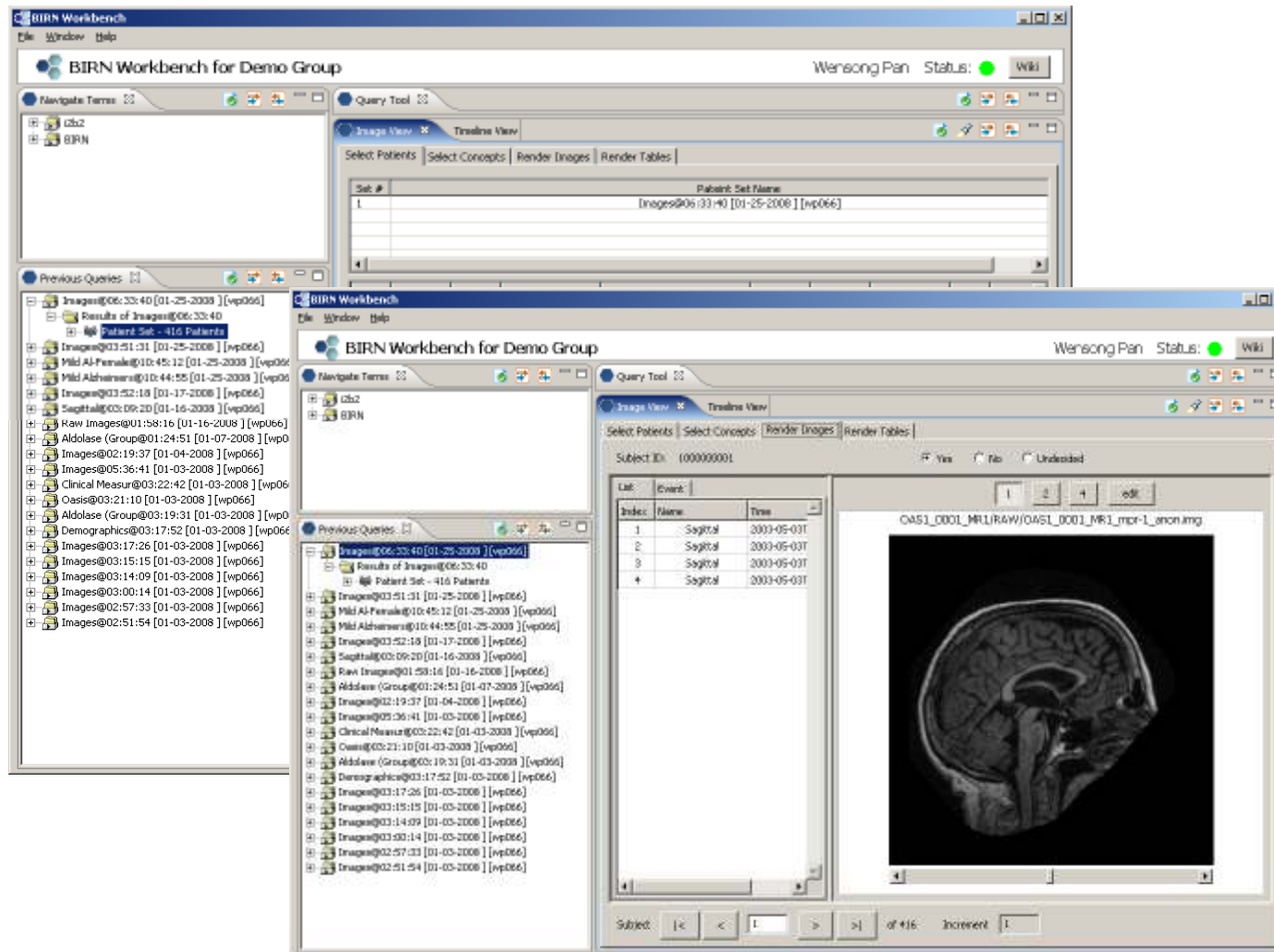

# Enabling research and discovery

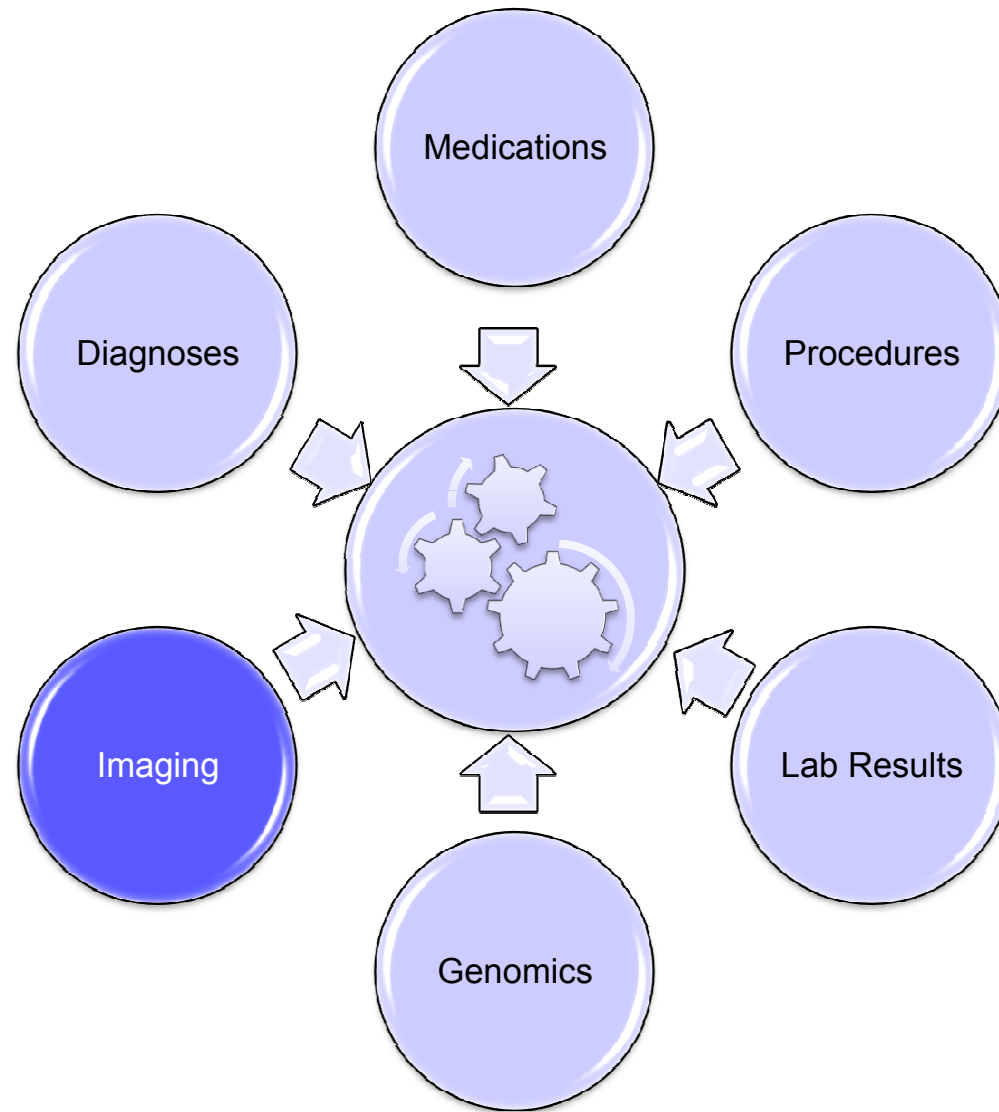

## mi2b2: Implementation

i2b2 & Catalyst leadership: Shawn Murphy & Randy Gollub

Project lead architect: Chris Herrick

Project lead scientist: Steve Pieper

Hospital Departments of Radiology IT leaders:

Ramin Khorasani / Kathy Andriole (BWH)

Keith Dreyer / Darren Sack (MGH)

Robert Lenkinski / Jesse Wei (BIDMC)

Daniel Nigrin / Richard Robertson / Bill Tellier /

Paul Lamonica (CHB)

Programmers: Yanbing Wang, Wensong Pan, Yong Gao

Dissemination: Valerie Humblet

XNAT team: Dan Marcus, Tim Olson

BIRN team: Carl Kesselman, Mike D'Arcy

Wiki page: Posting of all Meeting minutes, agendas, etc

[http://www.na-mic.org/Wiki/index.php/CTSC:ARRA\\_supplement](http://www.na-mic.org/Wiki/index.php/CTSC:ARRA_supplement)

THE HARVARD CLINICAL  
AND TRANSLATIONAL  
SCIENCE CENTER

<http://catalyst.harvard.edu>

