

RSNA/ACRIN Imaging Researchers Workshop
Session II

**Informatics Tools in Support
of Clinical and Translational Research**

Moderator

Michael V. Knopp, MD. Ph.D.

Professor of Radiology and Novartis Chair of Imaging Research

PI and Director,

Wright Center of Innovation in Biomedical Imaging

The Ohio State University

RSNA/ACRIB Imaging Researchers Workshop
ImagingCoreLaboratory Workflow Management

Michael V. Knopp, MD. Ph.D.

Professor of Radiology and Novartis Chair of Imaging Research

PI and Director,

Wright Center of Innovation in Biomedical Imaging

The Ohio State University



Wright Center of Innovation
in Biomedical Imaging

E-Mail: Knopp.16@osu.edu

Disclosure

- MVK has no conflicts of interest to disclose
- The WCI ImagingCoreLaboratory has been partly supported by Ohio Third Frontier Grant support including the Ohio Imaging Research and Innovation Network

Key Strategies

- Use as much as possible commercial soft- and hardware
- Focus on workflow optimization by customization
- Integrate our research scientists and students into appropriate opportunities
- Co-locate this in the most faculty / clinical partners accessible space

ICL Infrastructure Overview

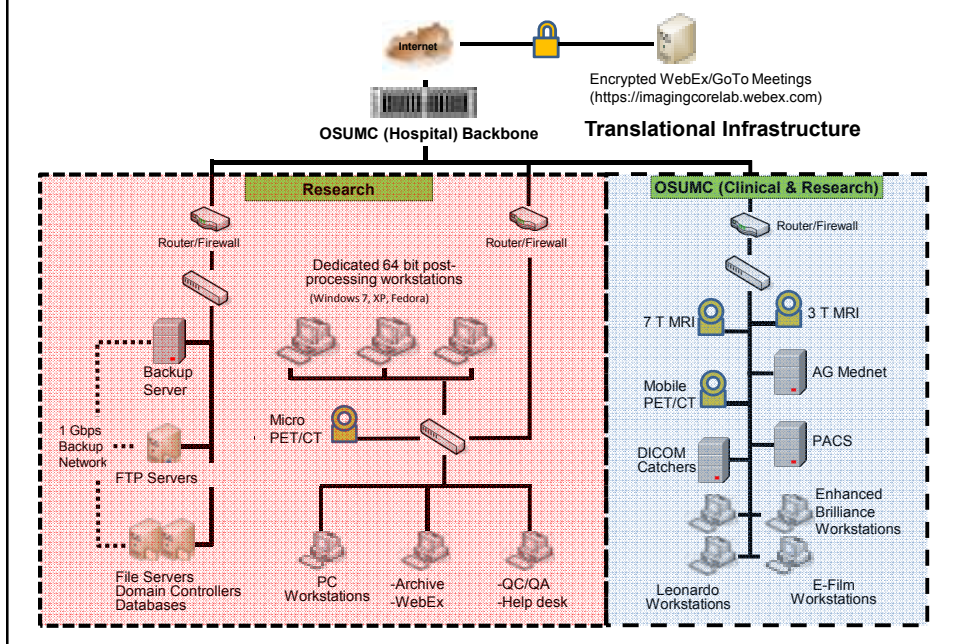

ICL Quality Control Workflow

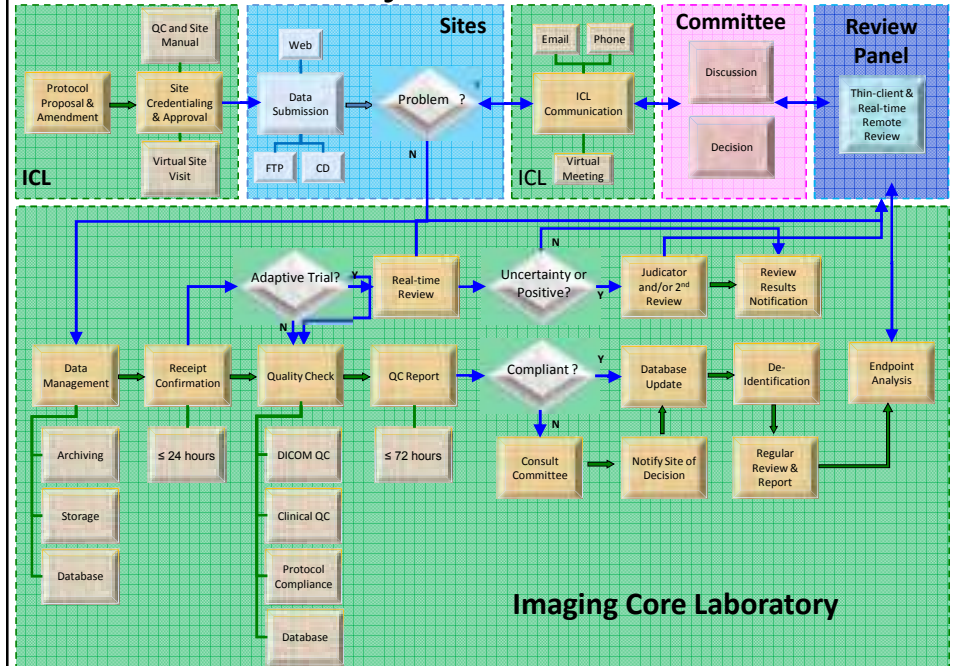

ICL Virtual Web Meeting - Site Training, Education, Remote Review and Brainstorming

The screenshot displays the GoToMeeting user interface. On the left, a navigation sidebar lists options: 'Attend a Meeting', 'Host a Meeting', 'Set Up', and 'Support'. The main content area features a 'Thank you' message, a 'My Meetings' section with a table of upcoming meetings, and promotional banners for '24/7 Support', 'Complementary Training', and 'Join the GoToMeeting Community'. The GoToMeeting logo and tagline 'Online Meetings Made Easy™' are visible at the top.

Date	Time	Title	Meeting ID	Start
09/16/2011	12:00 PM	CHLORIDE/ATMOSPHERIC/ISSUES	87002222	Start

Web based Electronic Data Transfer

<http://upload.imagingcorelab.com>

The screenshot shows the OSU Imaging Core Lab web portal. The page features the OSU Medical Center logo and a 'Sign On' section with fields for 'Username' and 'Password', and a 'Sign On' button. A 'Need Help?' link is visible at the bottom.



(00) Imaging Core Lab Quality Check Report

Test Name: 10000
 Subject ID: 0000
 Study Phase: 00 Post-Breast
 Date of Study: 00/00/00

Patient Name: 00000000
 Patient ID: 00000000

Date of Patient Exam: 00/00/00
 Date of Scanner Exam: 00/00/00
 Date of Scanner Exam: 00/00/00
 Date of PET Exam: 00/00/00



Subject ID: 0000
 Patient Exam: PET CT (Complete Case Pet)
 Date of Study: 00/00/00

Patient Name: 00000000
 Patient ID: 00000000

Date of Patient Exam: 00/00/00
 Date of Scanner Exam: 00/00/00
 Date of Scanner Exam: 00/00/00
 Date of PET Exam: 00/00/00

Standardized Imaging Core Lab Quality Check Reporting

ICL PET/CT Quality Check Weighted Scoring Criteria

Weight Score Criteria of Data Compliance (CALGB50303)									
Category	#	QC Items	Weight (100)	Green	weight	Yellow	weight	Red	weight
Timing	1	Timing Point of PET/CT (BL, C2, C6, ...)	10	within	10	< 7days diff	6	> 7days	4
	2	Emission uptake time	15	50-70 min	15	45-90	8	< 45 or > 90	0
	3	consistency of emission uptake time between Followups and Baseline	15	< 10min diff	15	< 15min diff	8	> 15	0
Data	4	Completeness of imaging Data	3	complete	3	most complete	2	incomplete	0
	5	Data format (DICOM, jpg, bmp, films, ...)	10	DICOM	10	secondary DICOM	3	non-dicom	0
	6	consistency of PET/CT Scanner	15	same	15	n/a	3	different	0
	7	consistency of arm positioning	5	same	5	different	3	n/a	0
	8	consistency of scan direction	5	same	5	different	3	n/a	0
	9	Injection site	3	no extravasation	3	clear extravasation	1	n/a	0
	10	De-identification	2	De-identified	2	not de-identified	1	n/a	0
	11	Image resolution	3	meet protocol	3	1mm diff	1	> 1mm diff	0
Patient	12	CRFs	2	complete	2	incomplete	1	n/a	0
	13	Fasting (e.g., > 4 hours)	2	> 4	2	n/a	1	< 4	0
	14	Glucose level (e.g., < 200 mg/dL)	5	< 200	5	n/a	1	> 200	0
	15	FDG Dosage (e.g., 7-15 mCi)	5	8-20	5	7-22	4	< 7 or > 22	0
total:			100		100		41		8

Study: Compliant: >80 Acceptable: 70-80 Non-Compliant: <70

Patient: Compliant: >85 Acceptable: 75-85 Non-Compliant: <75

Medical Imaging Review

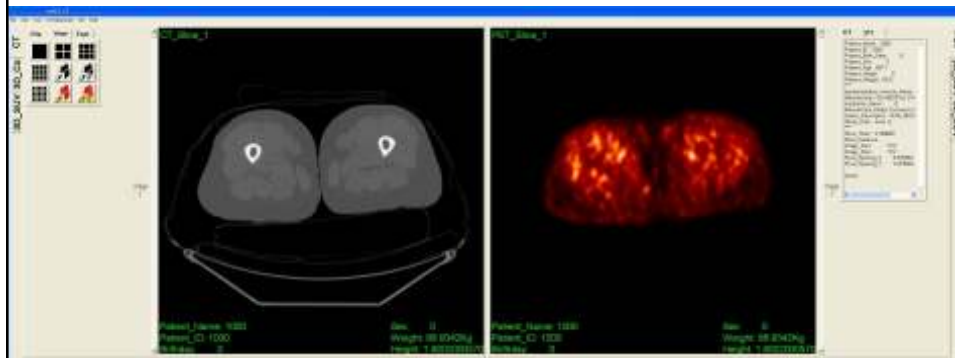

Powerful visualization tools for PET, CT, SPECT and MRI images display and diagnosis:

- 1 x 1, 2 x 2, 3 x 3, 4 x 4, 5 x 5, 6 x 6, 7 x 7, 8 x 8, 9 x 9, 10 x 10 Layout Displays
- Automatic & Manual movie of slices display
- Distance measurement along straight line
- Angle measurement between two lines
- Annotation with text
- Color Look-Up Tables enabled display
- Mouse enabled Window Level/Width (Contrast / Brightness) adjust

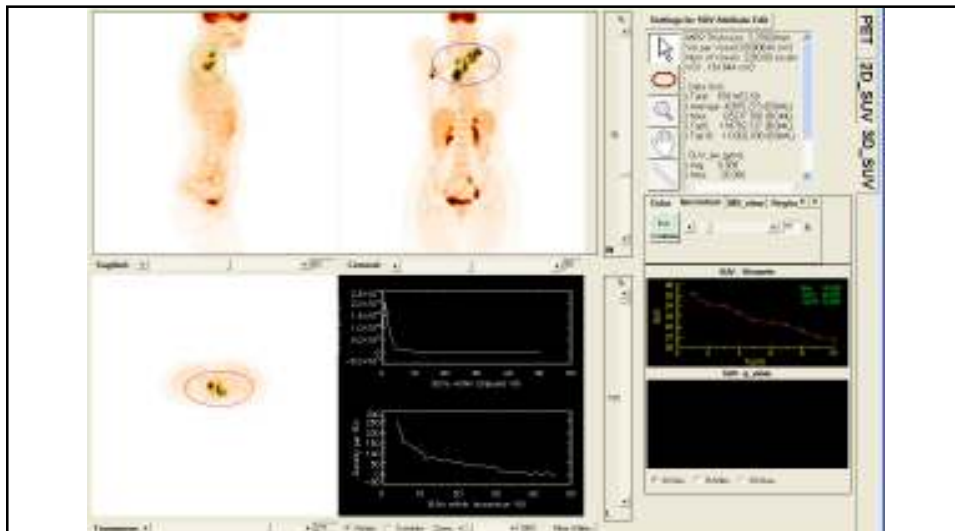

- Multi Planar Reconstruction (Transverse, Sagittal and Coronal)
- 2D/3D VOI tool
- Isocontour VOI
- Bq/mL, SUVbw, SUVlbm, SUVbsa, SUVglu, SUVsub, SUVmax, SUVavg, SUVtop10, SUVtop5, Volume
- Vendor PET based SUV calculations
- Color Look-Up Tables (LUTs)
- 4D fusion

Dynamic PET Analysis

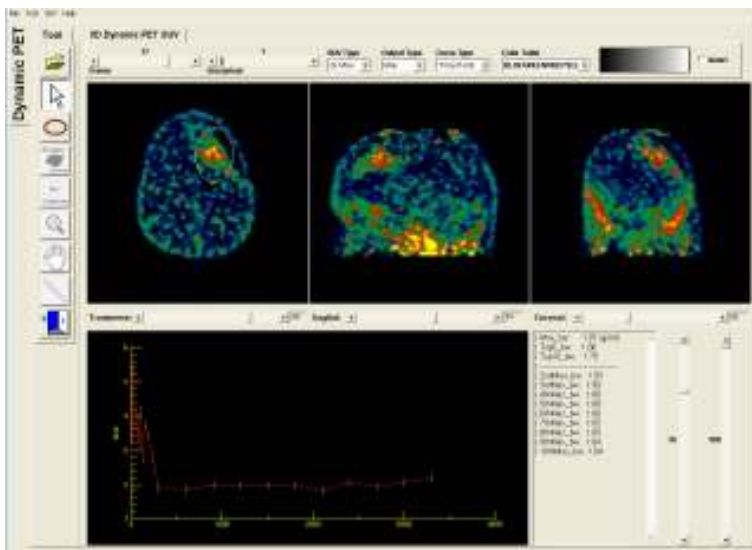

Miscellaneous

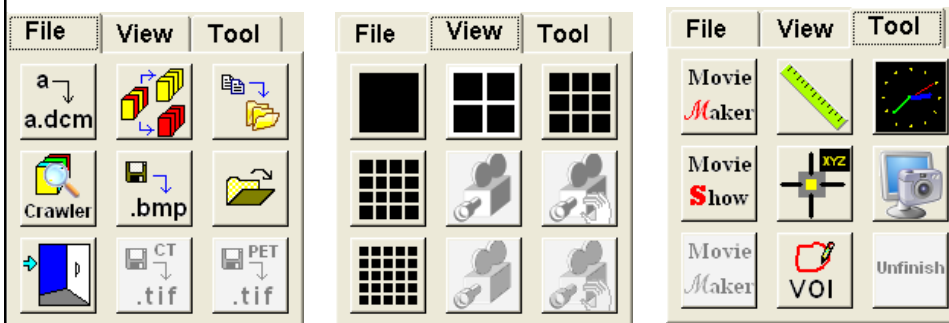

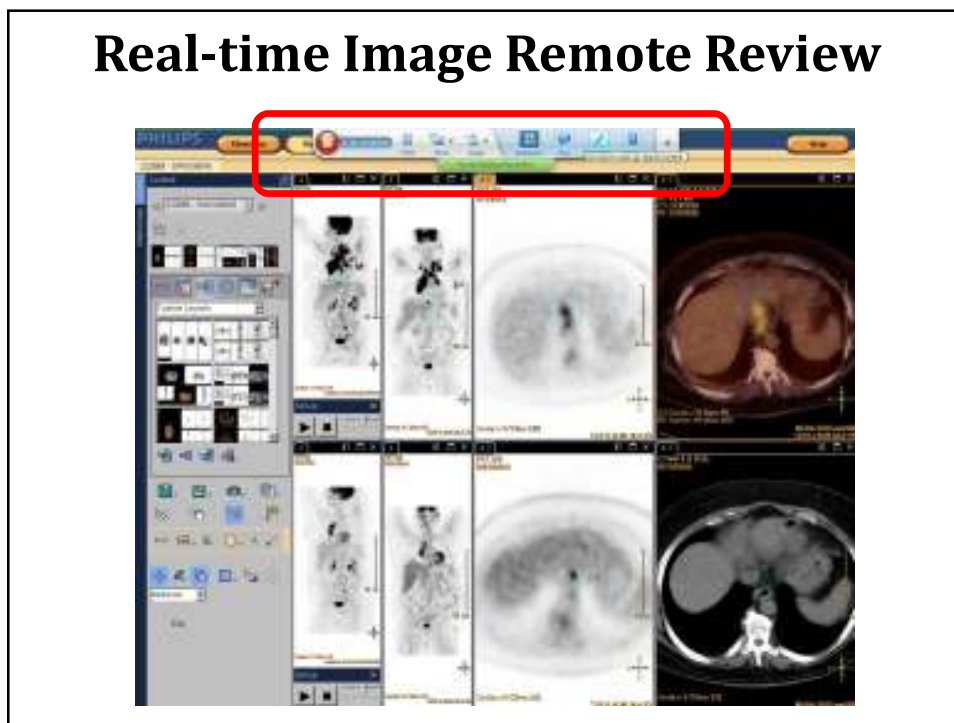
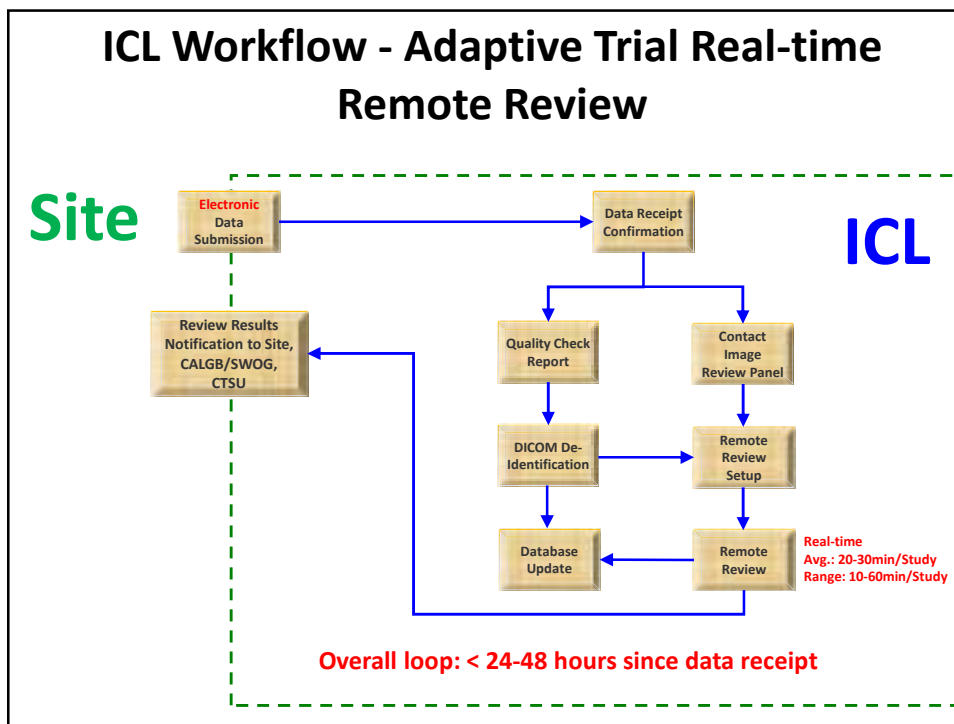

Adaptive Trial Central Review – Scheduling & Review Panel

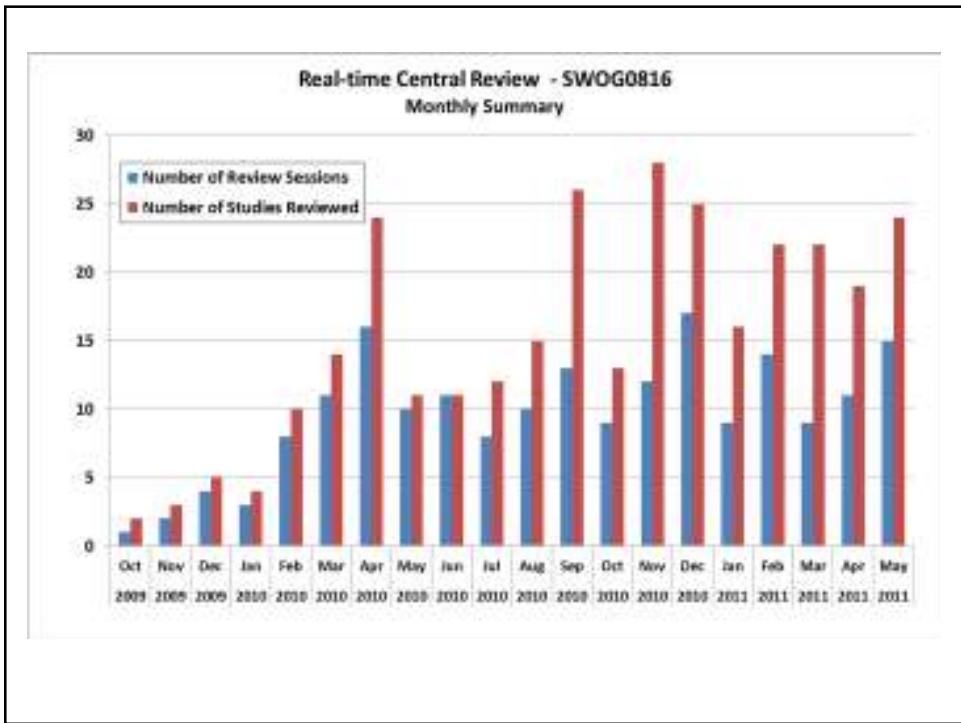
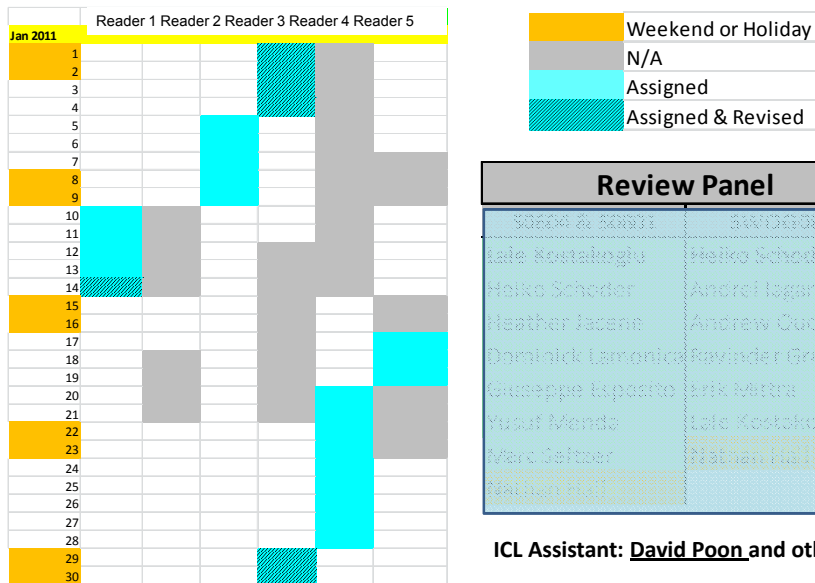

Medical Center Department of Radiology
Division of Imaging Science

Adjunct Faculty
Johannes Heverhagen, MD, PhD
Steffen Sammet, MD, PhD
Hendrik von Tengg-Kobligh, MD

RSNA/ACRIB Imaging Researchers Workshop ImagingCoreLaboratory Workflow

Michael V. Knopp, MD. Ph.D.
Professor of Radiology and Novartis Chair of Imaging Research
PI and Director,
Wright Center of Innovation in Biomedical Imaging
The Ohio State University



Wright Center of Innovation
in Biomedical Imaging

E-Mail: Knopp.16@osu.edu